



## Spinifex 28 ●



**Address**  
Lot 4643, Meridian, Clyde North, 3978

**Facade** Bay Mk1  
**Lot Width** 25.4  
**Lot size** 541 m<sup>2</sup>  
**House size** 258 m<sup>2</sup>

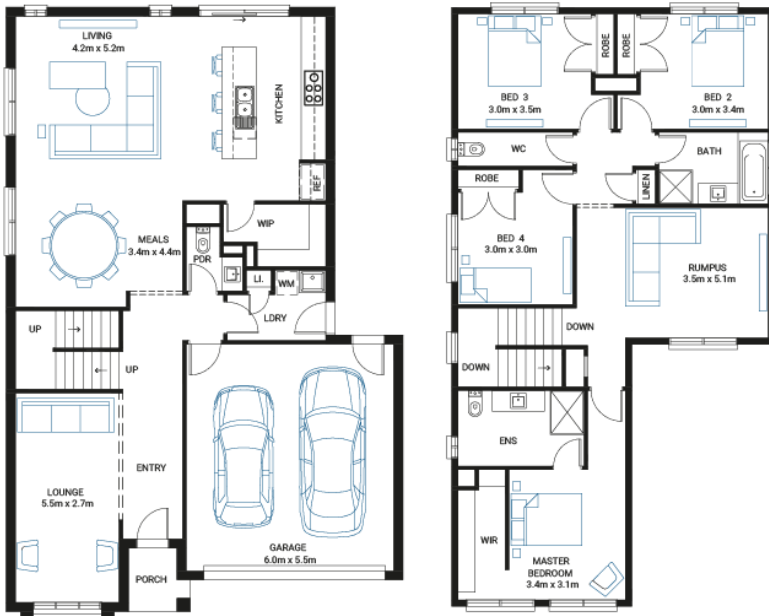

### Available Structural Options

Extended Lounge, Extended Laundry & Pantry, Fifth Bedroom, Fireplace, Butlers Pantry, Balcony, Shower to Powder Room, Deluxe Kitchen, Additional Master Suite, First Floor Powder Room,

### Your Inclusions

- 'H' class waffle concrete slab
- Double glazing throughout
- Colorbond® corrugate roof with 22.5-degree roof pitch
- Dimmable LED downlights to main Living areas
- Flooring throughout (tiles and carpet)
- 'Quantum Quartz' engineered stone benchtops with 20mm edge profile, to Kitchen
- 900mm Kitchen Appliances
- Laminate overhead cupboards with concealed rangehood to Kitchen
- Tiled shower bases to Bathroom and Ensuite
- Gas ducted heating
- 'Colorbond' sectional overhead door with automated lifter and remote controls
- Solar PV system
- 25-year structural guarantee
- 12-month maintenance period
- 7-Star energy rating compliance
- Trusted New Home Builder in Melbourne, Victoria for over 25 years

Package Enquiries  
Dale Bridgland - 0448421941,  
dale.bridgland@beachwoodhomes.com.au

**MERIDIAN**  
CLYDE NORTH