



## Tea Tree 13

2 2 1

**Address**  
Lot 331, Harli, Cranbourne West,

**Facade** Raised  
**Lot Width** 10.5  
**Lot size** 263 m<sup>2</sup>  
**House size** 124 m<sup>2</sup>

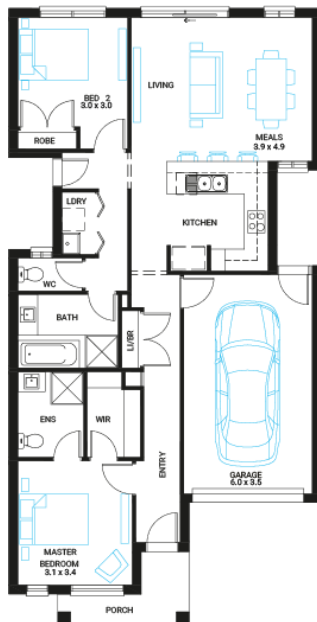

### Your Inclusions

- LIMITED TIME 30K REBATE AVAILABLE\*
- 'H' class waffle concrete slab
- Double glazing throughout
- Insect Screens with fibreglass mesh throughout
- Flooring throughout (tiles and carpet)
- Ceramic wall tiles to Kitchen splashback, floor and skirting tiles to Bathroom, Ensuite and W.C.s
- Laminate overhead cupboards with concealed rangehood to Kitchen
- Tiled shower bases to Bathroom and Ensuite
- 'Dulux' Wash and Wear 3 Coat paint system
- Solar PV system
- 25-year structural guarantee
- 12-month maintenance period
- 7-Star energy rating compliance
- Trusted New Home Builder in Melbourne, Victoria for over 25 years

Package Enquiries  
Dale Bridgland - 0448421941,  
dale.bridgland@beachwoodhomes.com.au

# Harli

C.WEST 3977