



Kirra 34

6 2 2

Address
Lot 2625, Five Farms, Clyde North, 3978

Facade Classic
Lot Width 14
Lot size 448 m²
House size 314 m²

Available Structural Options

L Shape Kitchen, Ground Floor Additional Master Suite, First Floor Additional Master Suite, Grand Theatre, Outdoor Living Flip, Outdoor Living Flip + U Shape Kitchen, Guest Bedroom Ensuite, Shower to Powder, Butler's Pantry, Balcony Option 1, Balcony Option 2, Extended Laundry & Shower to Powder,

Your Inclusions

- 'H' class waffle concrete slab
- Double glazing throughout
- Insect Screens with fibreglass mesh throughout
- Dimmable LED downlights to main Living areas
- Flooring throughout (tiles and carpet)
- 'Quantum Quartz' engineered stone benchtops with 20mm edge profile, to Kitchen
- 900mm Kitchen Appliances
- Laminate overhead cupboards with concealed rangehood to Kitchen
- Tiled shower bases to Bathroom and Ensuite
- Gas ducted heating
- 'Colorbond' sectional overhead door with automated lifter and remote controls
- Solar PV system
- 25-year structural guarantee
- 12-month maintenance period
- 7-Star energy rating compliance
- Trusted New Home Builder in Melbourne, Victoria for over 25 years

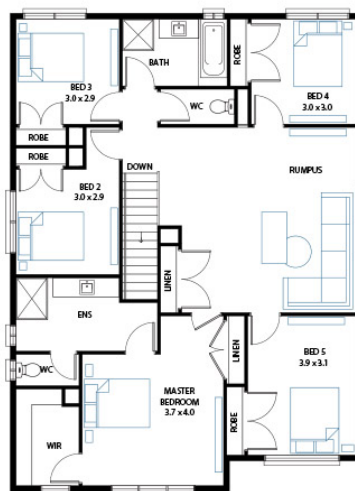
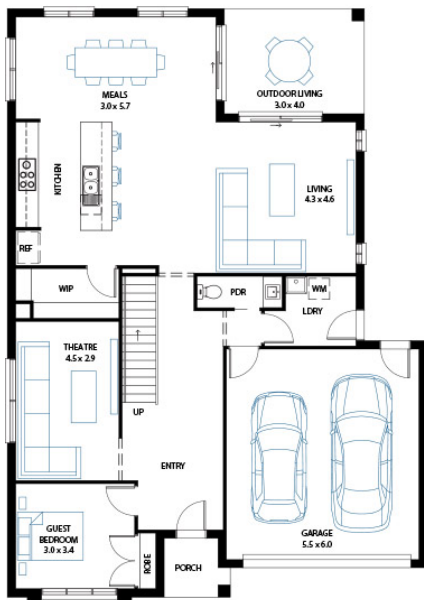

Package Enquiries
Dale Bridgland - 0448421941,
dale.bridgland@beachwoodhomes.com.au

