



Tea Tree 13

2 2 1

Address
Lot 331, Harli, Cranbourne West,

Facade Raised
Lot Width 10.5
Lot size 263 m²
House size 124 m²

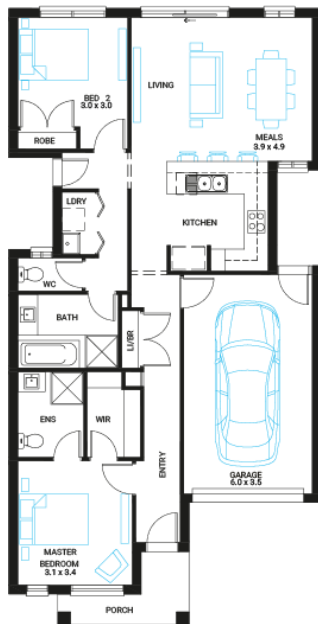

Your Inclusions

- Fisher and Paykel Home Starter Pack Valued at 10K*
- Fixed Site Costs
- Double glazing throughout
- Insect Screens with fibreglass mesh throughout
- Flooring throughout (tiles and carpet)
- Ceramic wall tiles to Kitchen splashback, floor and skirting tiles to Bathroom, Ensuite and W.C.s
- Laminate overhead cupboards with concealed rangehood to Kitchen
- Tiled shower bases to Bathroom and Ensuite
- 'Dulux' Wash and Wear 3 Coat paint system
- Solar PV system
- 25-year structural guarantee
- 12-month maintenance period
- 7-Star energy rating compliance
- Trusted New Home Builder in Melbourne, Victoria for over 25 years

Package Enquiries
Dale Bridgland - 0448421941,
dale.bridgland@beachwoodhomes.com.au

Harli

C. WEST 3977