

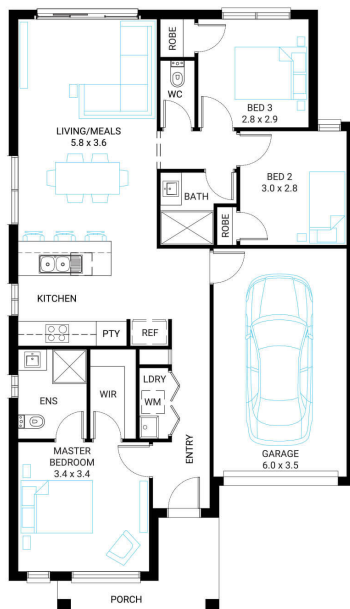

Protea 14

3 2 1

| Address | Facade | Lot Width | Lot size | House size |
|----------------------------------|--------|-----------|--------------------|--------------------|
| Lot 1037, Evergreen, Clyde, 3978 | Broad | 10.5 | 294 m ² | 128 m ² |



Available Structural Options

Deluxe Ensuite, Deluxe Bathroom,

Your Inclusions

- 'H' class waffle concrete slab
- Double glazing throughout
- Insect Screens with fibreglass mesh throughout
- Flooring throughout (tiles and carpet)
- Ceramic wall tiles to Kitchen splashback, floor and skirting tiles to Bathroom, Ensuite and W.C.s
- Laminate overhead cupboards with concealed rangehood to Kitchen
- Tiled shower bases to Bathroom and Ensuite
- Gas ducted heating
- 'Dulux' Wash and Wear 3 Coat paint system
- Solar PV system
- 25-year structural guarantee
- 12-month maintenance period
- 7-Star energy rating compliance
- Trusted New Home Builder in Melbourne, Victoria for over 25 years

Package Enquiries
Dale Bridgland - 0448421941,
dale.bridgland@beachwoodhomes.com.au

