



New Haven 22

4 2 2

Address
Lot 224, Kala, Pakenham East, 3810

Facade Mode

Lot Width
12.5

Lot size
350 m²

House size
207 m²

Available Structural Options

Theatre, U Shape Kitchen, Study With Butlers Pantry,
Butlers Pantry, Study, RearFlip, PowderRoom, Outdoor
Living 2, Outdoor Living 1, Deluxe Ensuite, Grand Ensuite,

Your Inclusions

- All Electric Home
- 'H' class waffle concrete slab
- Double glazing throughout
- Insect Screens with fibreglass mesh throughout
- Dimmable LED downlights to main Living areas
- Flooring throughout (tiles and carpet)
- 'Quantum Quartz' engineered stone benchtops with 20mm edge profile, to Kitchen
- 900mm Kitchen Appliances
- Laminate overhead cupboards with concealed rangehood to Kitchen
- Tiled shower bases to Bathroom and Ensuite
- Split System Heating and Cooling
- 'Colorbond' sectional overhead door with automated lifter and remote controls
- Solar PV system
- 25-year structural guarantee
- 12-month maintenance period
- 7-Star energy rating compliance
- Trusted New Home Builder in Melbourne, Victoria for over 25 years

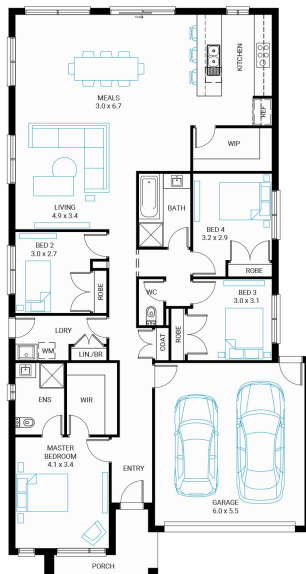

Package Enquiries
Leanne Marshall - 0409 449 841,
leanne@beachwood-homes.com.au

