



Reef 22

4  2  2 

Address

Lot 2249, Smiths Lane, Clyde North, 3978

Facade
Globe

Lot Width
12.8

Lot size
356 m²

House size
207 m²

Available Structural Options

Rear Flip, Conventional Laundry, Fifth Bedroom, Deluxe
Ensuite, Powder Room, U Shape Kitchen, Grand Outdoor
Living, Rear Master Bedroom,

Your Inclusions

- 'H' class waffle concrete slab
- Double glazing throughout
- Insect Screens with fibreglass mesh throughout
- Flooring throughout (tiles and carpet)
- Ceramic wall tiles to Kitchen splashback, floor and skirting tiles to Bathroom, Ensuite and W.C.s
- Laminate overhead cupboards with concealed rangehood to Kitchen
- Gas ducted heating
- 'Dulux' Wash and Wear 3 Coat paint system
- Solar PV system
- 25-year structural guarantee
- 12-month maintenance period
- 7-Star energy rating compliance
- Trusted New Home Builder in Melbourne, Victoria for over 25 years

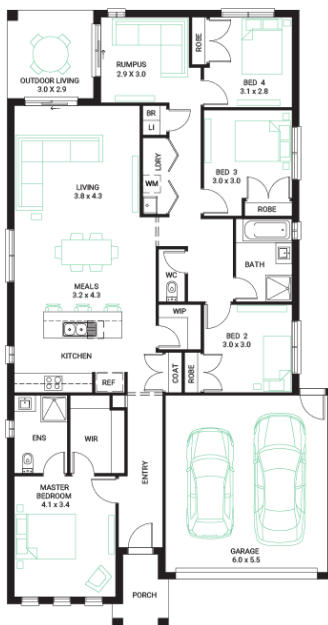

Package Enquiries
Dale Bridgland - 0448421941,
dale.bridgland@beachwoodhomes.com.au

SMITHS LANE