



## Byron 27

4 2 2

**Address**  
Lot 427, Arbor, Officer, 3809

**Facade**  
Chalet  
MK2

**Lot Width**  
14

**Lot size**  
465 m<sup>2</sup>

**House size**  
260 m<sup>2</sup>

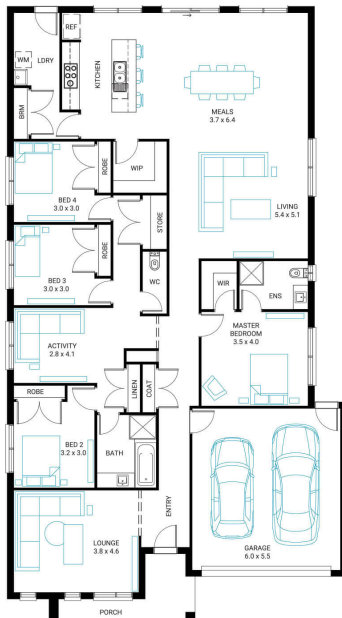

### Available Structural Options

U Shape Kitchen, Outdoor Living, Deluxe Ensuite, Fifth Bedroom, Powder Room,

### Your Inclusions

- 'H' class waffle concrete slab
- Double glazing throughout
- Insect Screens with fibreglass mesh throughout
- Dimmable LED downlights to main Living areas
- Flooring throughout (tiles and carpet)
- 'Quantum Quartz' engineered stone benchtops with 20mm edge profile, to Kitchen
- 900mm Kitchen Appliances
- Laminate overhead cupboards with concealed rangehood to Kitchen
- Tiled shower bases to Bathroom and Ensuite
- Gas ducted heating
- 'Colorbond' sectional overhead door with automated lifter and remote controls
- Solar PV system
- 25-year structural guarantee
- 12-month maintenance period
- 7-Star energy rating compliance
- Trusted New Home Builder in Melbourne, Victoria for over 25 years

Package Enquiries  
Leanne Marshall - 0409 449 841,  
leanne@beachwood-homes.com.au

