



Edge 19

3 2 1

Address
Lot 123, Mt Pleasant, Pakenham, 3810

Facade Broad MK1	Lot Width 10	Lot size 310 m ²	House size 176 m ²
-------------------------------	------------------------	---------------------------------------	---

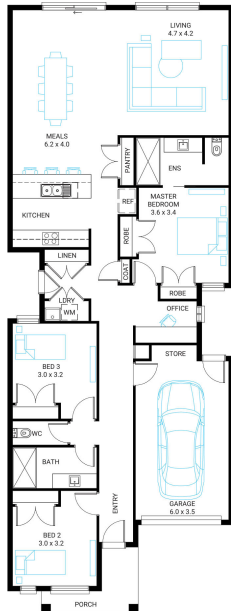

Available Structural Options

Deluxe Bathroom, U Shape Kitchen, Outdoor Living, Conventional Laundry, WIR,

Your Inclusions

- 'H' class waffle concrete slab
- Double glazing throughout
- Insect Screens with fibreglass mesh throughout
- Flooring throughout (tiles and carpet)
- Ceramic wall tiles to Kitchen splashback, floor and skirting tiles to Bathroom, Ensuite and W.C.s
- Laminate overhead cupboards with concealed rangehood to Kitchen
- Tiled shower bases to Bathroom and Ensuite
- Gas ducted heating
- 'Dulux' Wash and Wear 3 Coat paint system
- Solar PV system
- 25-year structural guarantee
- 12-month maintenance period
- 7-Star energy rating compliance
- Trusted New Home Builder in Melbourne, Victoria for over 25 years

Package Enquiries
Raghu Rao - 0423 529 243,
Raghu@beachwood-homes.com.au

mpleasant.
SINCE 1843